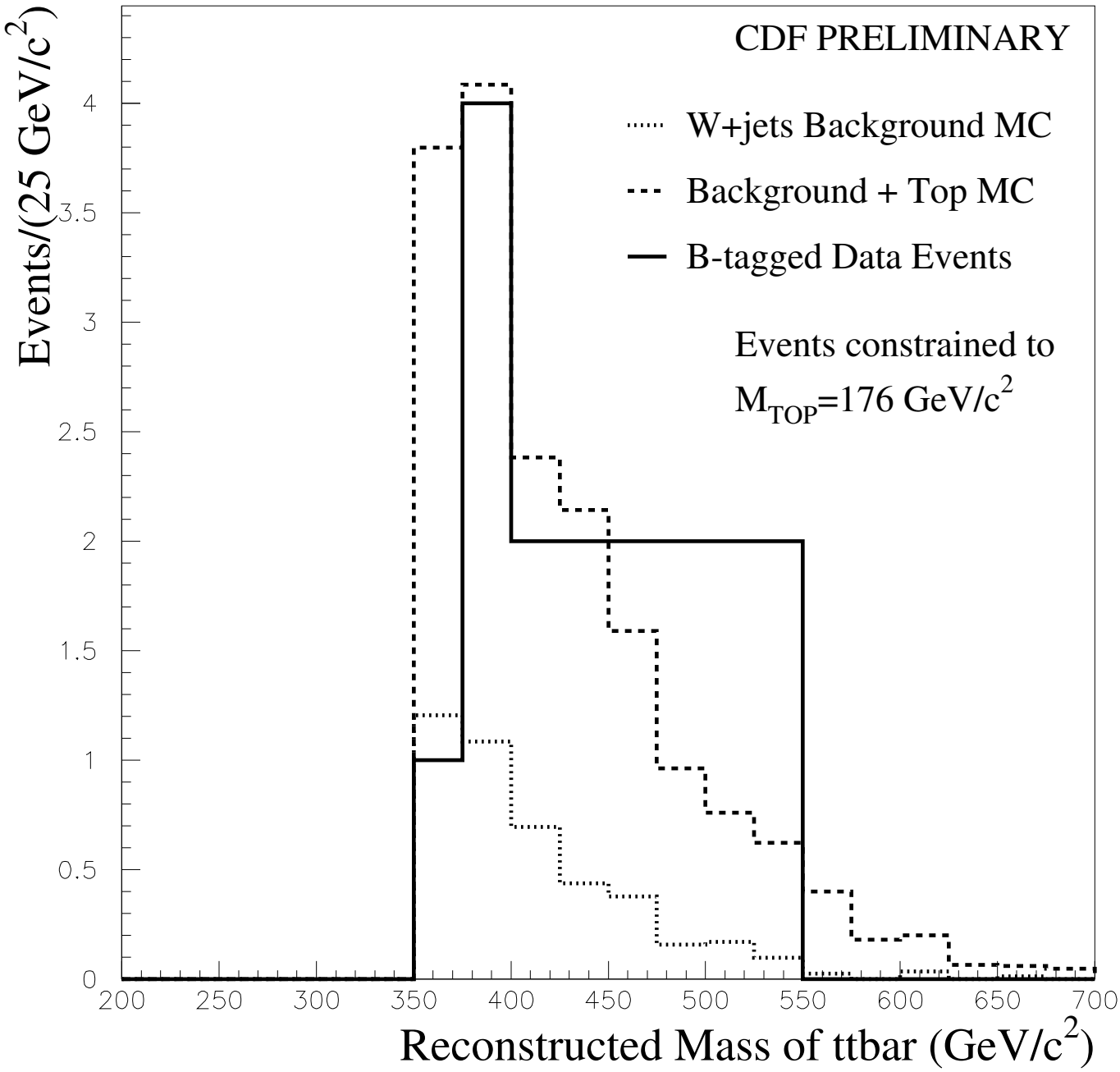
CDF PRELIMINARY
W+jets Background MC
Background + Top MC
B-tagged Data Events
Events constrained to
M_{TOP}=176 GeV/c^2
Events/(25 GeV/c^2)
Reconstructed Mass of ttbar (GeV/c^2)
0
0.5
1
1.5
2
2.5
3
3.5
4
200
250
300
350
400
450
500
550
600
650
700